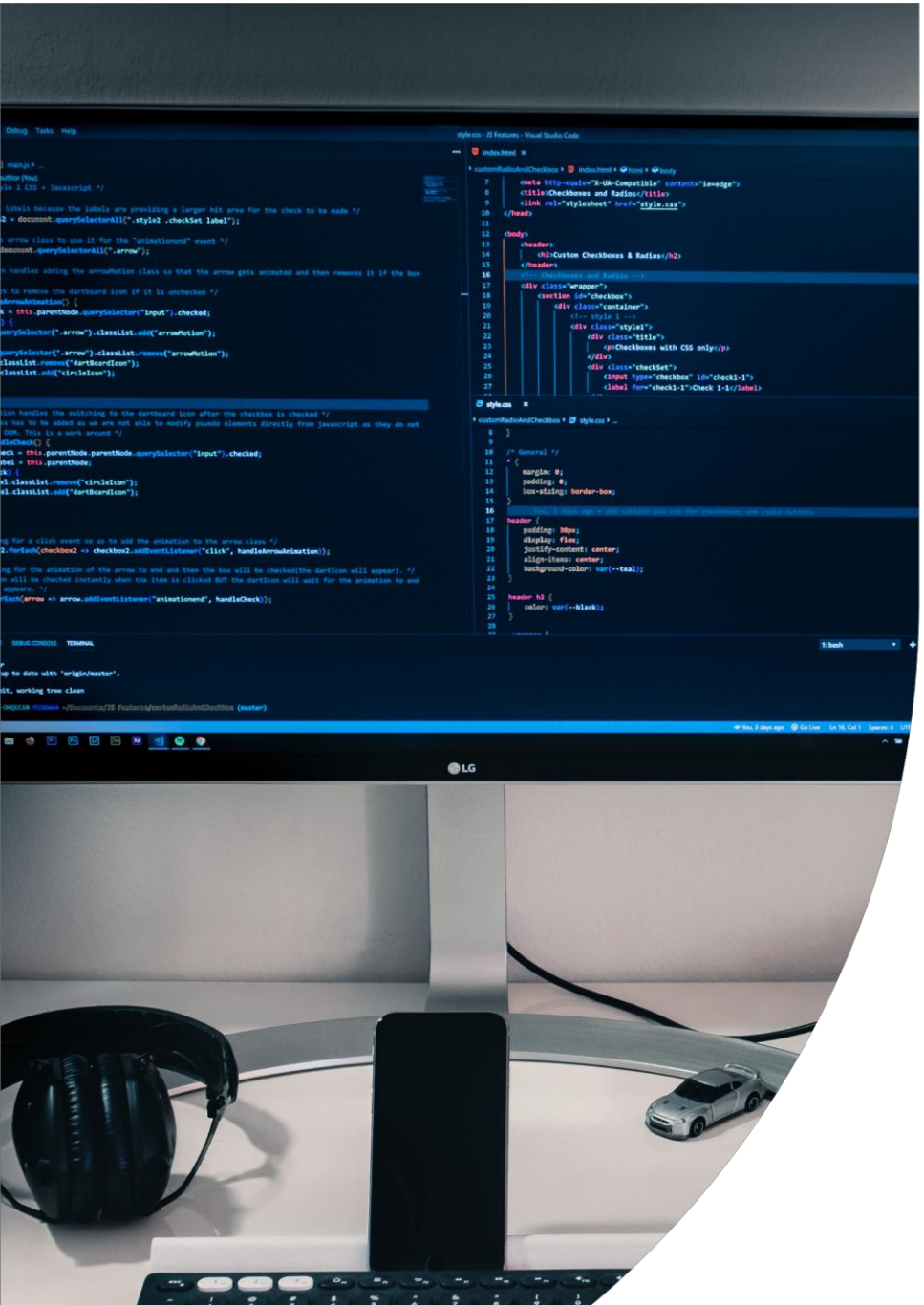

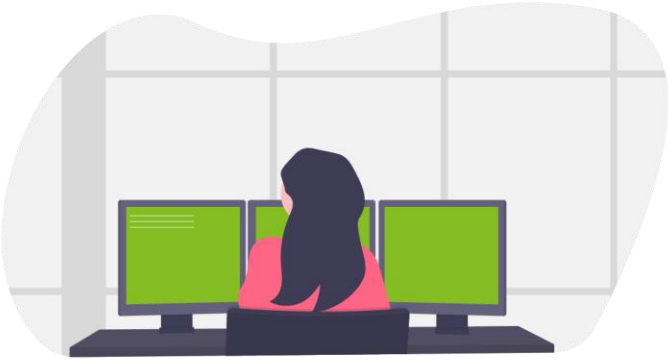

Software Development Proposal

Deloitte.

1. Overview

This proposal outlines the development of a private, real-time manufacturing dashboard for Daikibo Industrials. The objective of this project is to provide centralized visibility into the operational health of 36 industrial machines distributed across four factories (9 machines per factory).

The dashboard will operate exclusively within Daikibo's internal intranet and integrate with the company's authentication infrastructure to ensure secure access. The system will enable operations teams to monitor machine health in real time, review historical status records, and respond quickly to operational issues.

The solution is designed to improve transparency, reduce downtime, and enhance decision-making across factory operations.

2. Scope

The scope of this project includes the design, development, testing, and deployment of a secure internal web dashboard with the following functionality:

2.1 Core Features

- Private web-based dashboard accessible only within the client's intranet
- Integration with internal authentication server (single sign-on using company credentials)
- Display of health status for:
  - 4 factories
  - 9 machines per factory
- Single-page interface listing all monitored devices
- Collapsible/expandable views:
  - Factory-level expansion
  - Device-level expansion
  - Historical status timeline per device

2.2 Dashboard View Structure

The interface will include:

- **Factory Overview Panel**
  Displays the overall health summary for each factory.
- **Device Status Panel**
  Lists each machine with:
  - Current operational status (Healthy / Warning / Fault)
  - Last update timestamp
- **Historical Status Section (Expandable)**
  Shows previous status changes for each device in chronological order.

(Refer to the included mock-up diagrams in the template for UI layout representation.)

2.3 Security & Access

- Intranet-only deployment
- Role-based access control
- Authentication via internal authentication server
- No external exposure of telemetry data

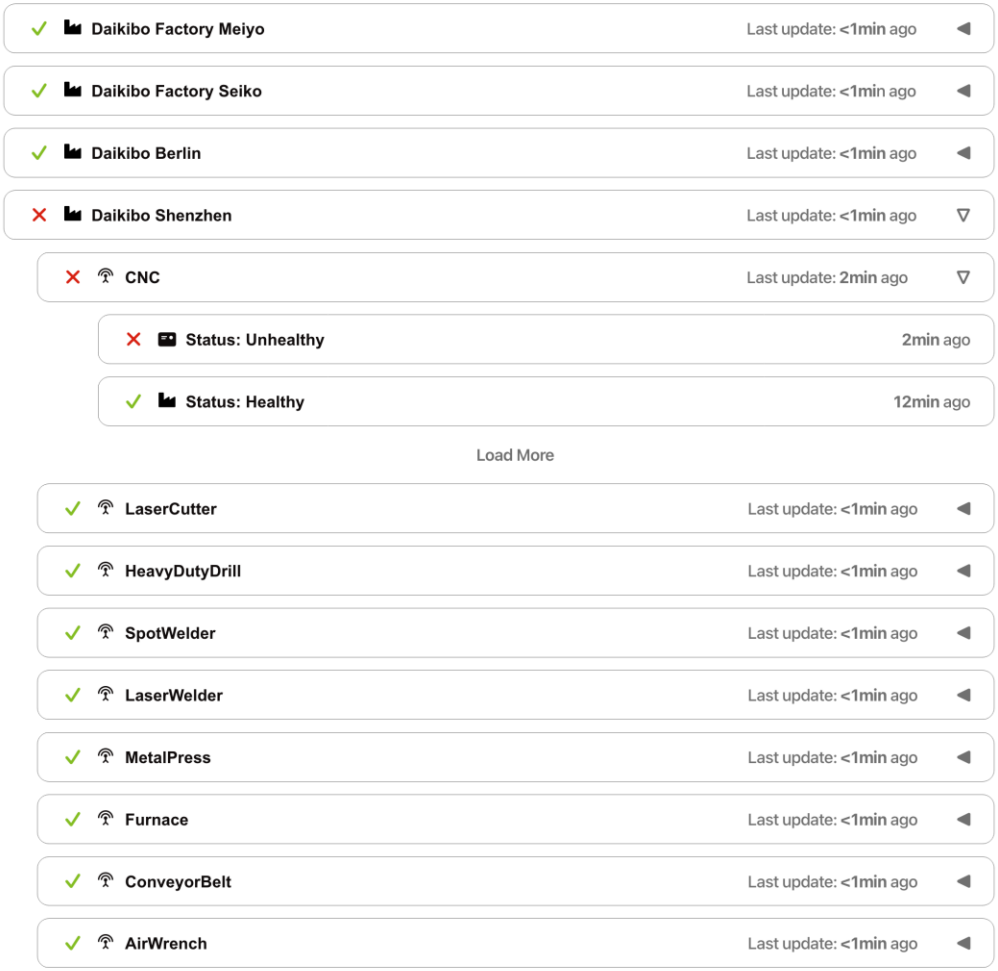
Daikibo Factory Meiyo
Last update: <1min ago
Daikibo Factory Seiko
Last update: <1min ago
Daikibo Berlin
Last update: <1min ago
Daikibo Shenzhen
Last update: <1min ago
CNC
Last update: 2min ago
Status: Unhealthy
2min ago
Status: Healthy
12min ago
Load More
LaserCutter
Last update: <1min ago
HeavyDutyDrill
Last update: <1min ago
SpotWelder
Last update: <1min ago
LaserWelder
Last update: <1min ago
MetalPress
Last update: <1min ago
Furnace
Last update: <1min ago
ConveyorBelt
Last update: <1min ago
AirWrench
Last update: <1min ago

Deloitte.

3. Estimate

The total estimated effort for the project is **120 man-hours**, distributed as follows:

Phase	**Estimated Hours**
Requirements & Design	15 hours
Backend Development	35 hours
Frontend Development	30 hours
Authentication Integration	10 hours
Testing & Quality Assurance	20 hours
Deployment & Integration	10 hours
Total	**120 hours**

This estimate assumes stable telemetry data input and access to authentication integration documentation.

4. Timeline

The project is expected to be completed within **4 weeks**, structured as follows:

Week 1 – Planning & Design

- Finalize requirements
- Confirm authentication integration details
- Create UI wireframes
- Architecture design approval

Week 2 – Backend Development

- API development
- Data processing logic
- Status history tracking

Week 3 – Frontend Development

- Dashboard UI implementation
- Collapsible factory/device views
- Real-time status display

Week 4 – Testing & Deployment

- Functional testing
- Security validation
- Integration with intranet
- Final deployment

Milestone reviews will occur at the end of each week.

5. Support

Post-deployment, the client can rely on ongoing product support, including:

- Bug fixes and issue resolution
- Performance optimizations
- Minor feature enhancements
- Support ticket handling
- System health monitoring guidance

Optional future enhancements may include predictive analytics, advanced reporting, and mobile compatibility.

Conclusion

This dashboard solution will provide Daikibo Industrials with a secure, centralized platform for monitoring factory health in real time. By integrating authentication, structured monitoring, and expandable historical insights, the system will enhance operational visibility and reduce downtime risks.

We look forward to delivering a robust and scalable monitoring solution aligned with Daikibo's operational excellence goals.